Tritone Blues

Bb-Stimme
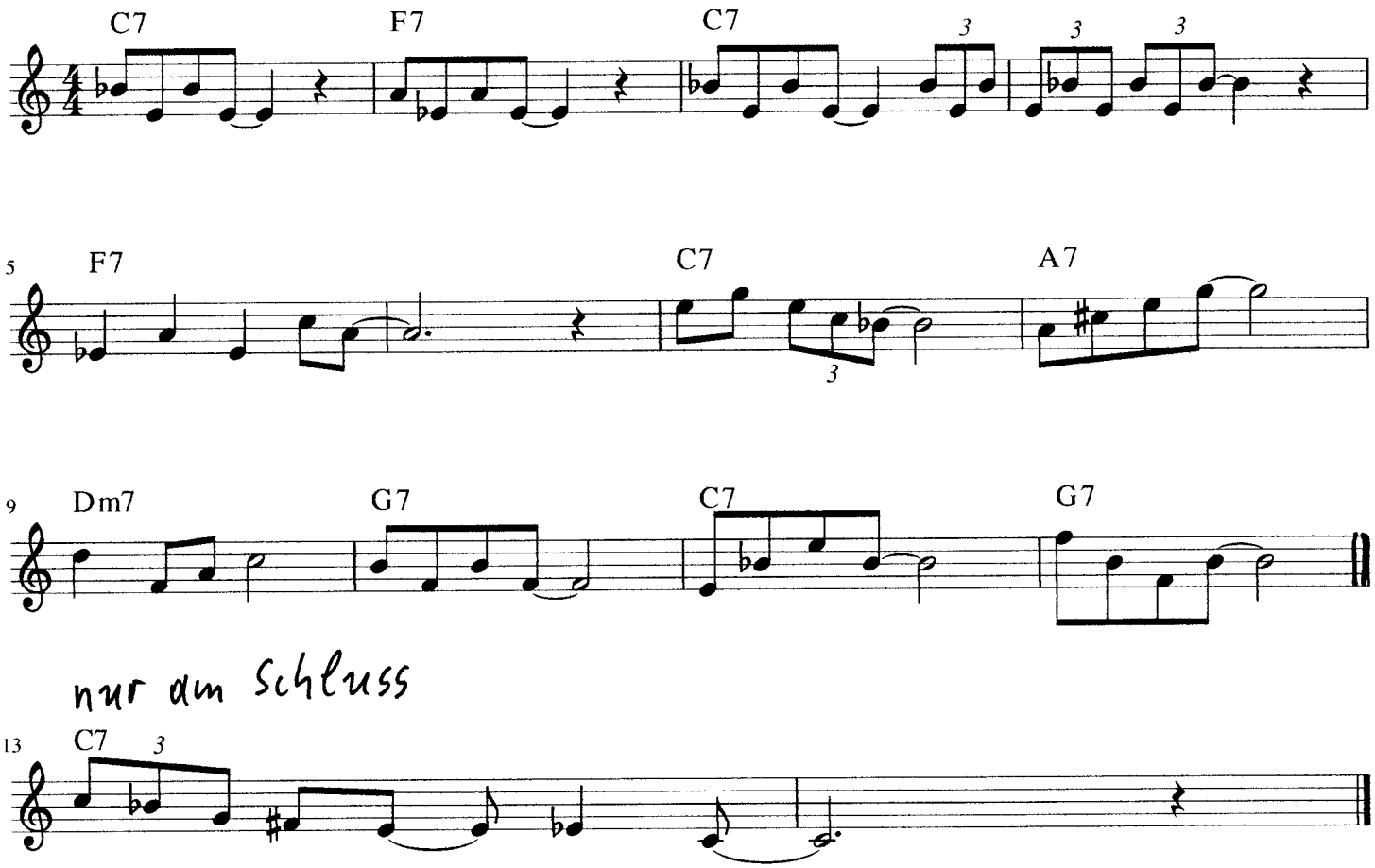
Henning Raach